

2109

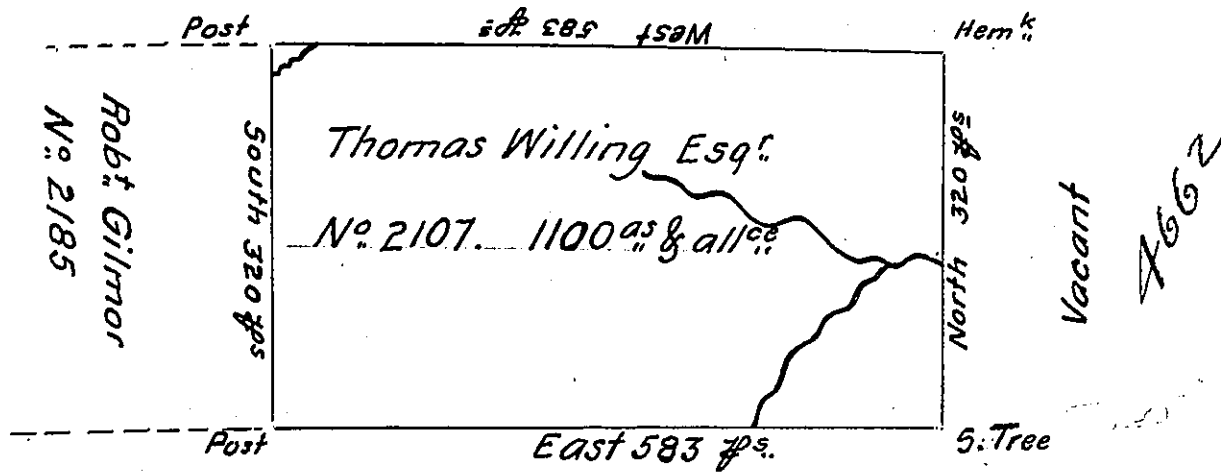

2102

In pursuance of a warrant No. 2107 dated December 12th 1792 Survey^d 3^d July 1793 to Thomas Willing Esq. the above described tract of Land situated on a small Branch of Sinnamahoning and adjoining lands of Robert Gilmor in the late purchase Northumberland County in District No. 2 Containing Eleven hundred Acres and allowance of Six per Cent.

Daniel Brodhead Esquire
Surveyor General.

per Jno. Brodhead D.S.

IN TESTIMONY that the above is a copy of the original remaining on file in the Department of Internal Affairs of Pennsylvania, made conformably to an Act of Assembly approved the 16th day of February 1833, I have hereunto set my hand and caused the Seal of said Department to be affixed at Harrisburg, this Seventeenth day of August 1907

Henry Howell
Secretary of Internal Affairs.